

- Legend**
- Approximate Site Allocation Area
 - Bus Stop
 - Railway Station
 - Day Nursery
 - Primary School
 - Secondary School
 - Pharmacy
 - Medical Centre
 - Post Office
 - Community Centre
 - Library
 - Convenience Store
 - Supermarket
 - Public Right of Way

This is not a construction drawing and is intended for illustrative purposes only.

Contains Ordnance Survey data © Crown copyright and database right 2019.

CLIENT:
Taylor Wimpey UK Ltd and Homes England

PROJECT TITLE:
The Lanes, Penwortham

DRAWING TITLE:
Local Facilities

SCALE:
N.T.S

DRAWN: TO	CHECKED: TA	DATE: Aug. 2021
-----------	-------------	-----------------

vectos.

Oxford Place, 61 Oxford Street, Manchester M1 6EQ
t:0161 228 1008 e:manchester@vectos.co.uk

DRAWING NO:
VN211918-G104

REVISION:

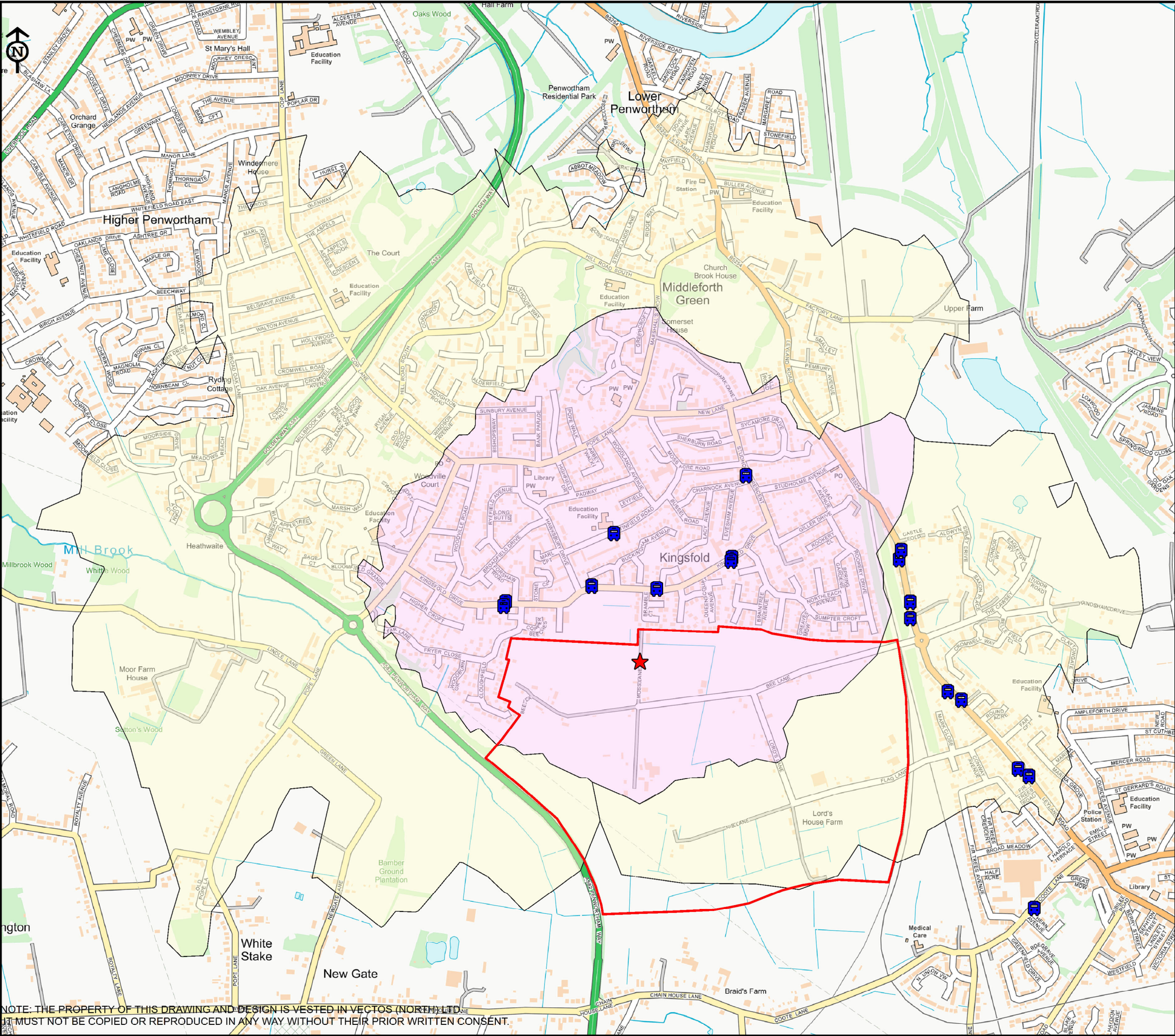

- Legend**
- Approximate Site Allocation Area
 - Moss Lane Access Location
 - Bus Stop
 - 1km Catchment
 - 2km Catchment

This is not a construction drawing and is intended for illustrative purposes only.

Contains Ordnance Survey data © Crown copyright and database right 2019.

CLIENT:
Taylor Wimpey UK Ltd and Homes England

PROJECT TITLE:
The Lanes, Penwortham

DRAWING TITLE:
1km and 2km Catchment - Moss Lane

SCALE:
N.T.S

DRAWN: TO	CHECKED: TA	DATE: Aug. 2021
-----------	-------------	-----------------

vectos.

Oxford Place, 61 Oxford Street, Manchester M1 6EQ
t:0161 228 1008 e:manchester@vectos.co.uk

DRAWING NO: VN211918-G108	REVISION:
-------------------------------------	-----------

NOTE: THE PROPERTY OF THIS DRAWING AND DESIGN IS VESTED IN VECTOS (NORTH) LTD. IT MUST NOT BE COPIED OR REPRODUCED IN ANY WAY WITHOUT THEIR PRIOR WRITTEN CONSENT.

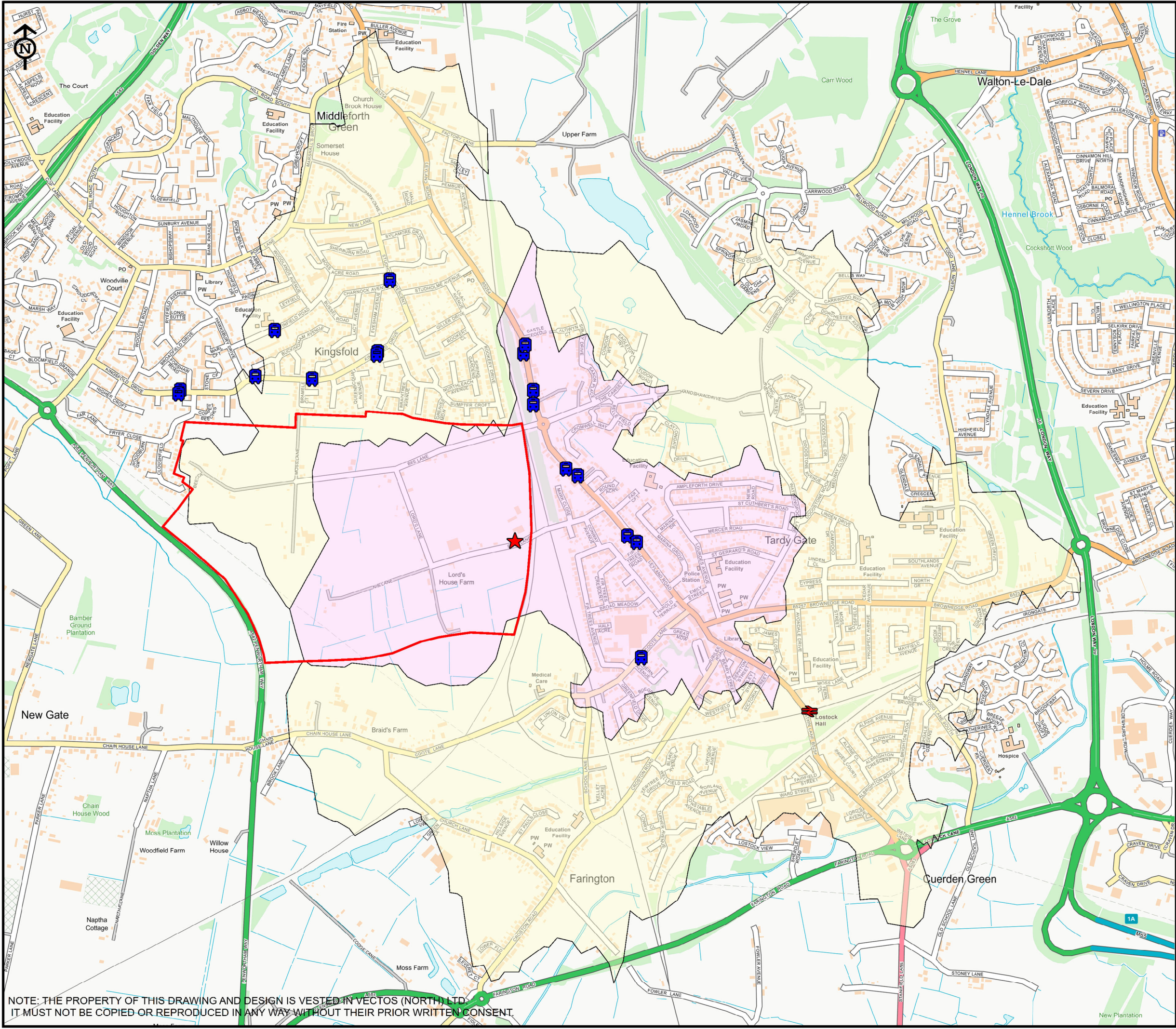

- Legend
- Approximate Site Allocation Area
 - Flag Lane Access Location
 - Bus Stop
 - Railway Station
 - 1km Catchment
 - 2km Catchment

This is not a construction drawing
and is intended for illustrative purposes only.

Contains Ordnance Survey data © Crown
copyright and database right 2019.

CLIENT:
**Taylor Wimpey UK Ltd
and Homes England**

PROJECT TITLE:
The Lanes, Penwortham

DRAWING TITLE:
**1km and 2km
Catchment - Flag Lane**

SCALE:
N.T.S

DRAWN: TO	CHECKED: TA	DATE: Aug. 2021
-----------	-------------	-----------------

vectos.

Oxford Place, 61 Oxford Street, Manchester M1 6EQ
t:0161 228 1008 e:manchester@vectos.co.uk

DRAWING NO:
VN211918-G107

REVISION:

NOTE: THE PROPERTY OF THIS DRAWING AND DESIGN IS VESTED IN VECTOS (NORTH) LTD.
IT MUST NOT BE COPIED OR REPRODUCED IN ANY WAY WITHOUT THEIR PRIOR WRITTEN CONSENT.

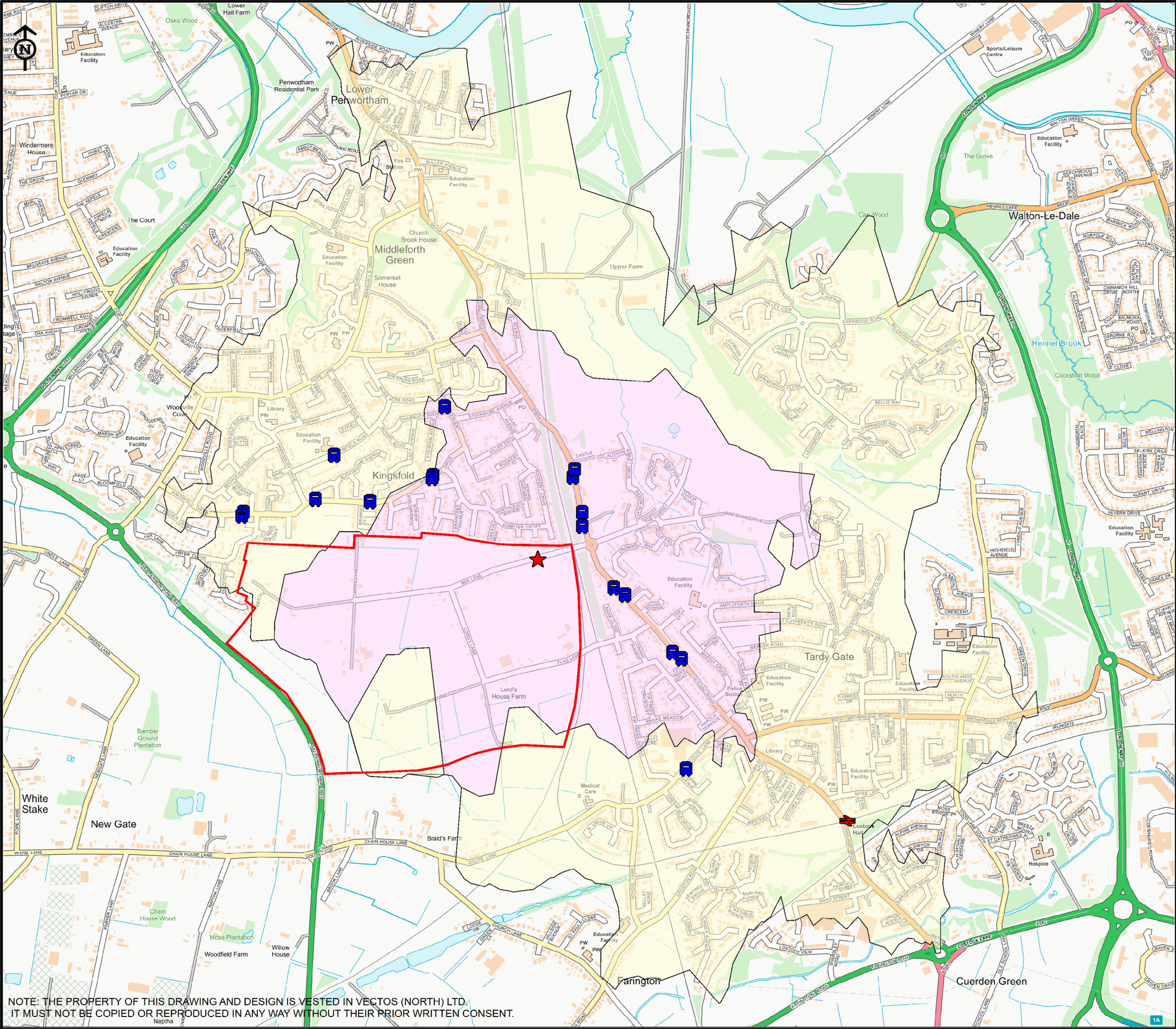

- Legend**
- Approximate Site Allocation Area
 - Bee Lane Access Location
 - Bus Stop
 - Railway Station
 - 1km Catchment
 - 2km Catchment

This is not a construction drawing and is intended for illustrative purposes only.

Contains Ordnance Survey data © Crown copyright and database right 2019.

CLIENT:
**Taylor Wimpey UK Ltd
and Homes England**

PROJECT TITLE:
The Lanes, Penwortham

DRAWING TITLE:
**1km and 2km
Catchment - Bee Lane**

SCALE:
N.T.S

DRAWN: TO	CHECKED: TA	DATE: Aug. 2021
-----------	-------------	-----------------

vectos.

Oxford Place, 61 Oxford Street, Manchester M1 6EQ
t:0161 228 1008 e:manchester@vectos.co.uk

DRAWING NO:
VN211918-G106

REVISION:

NOTE: THE PROPERTY OF THIS DRAWING AND DESIGN IS VESTED IN VECTOS (NORTH) LTD.
IT MUST NOT BE COPIED OR REPRODUCED IN ANY WAY WITHOUT THEIR PRIOR WRITTEN CONSENT.

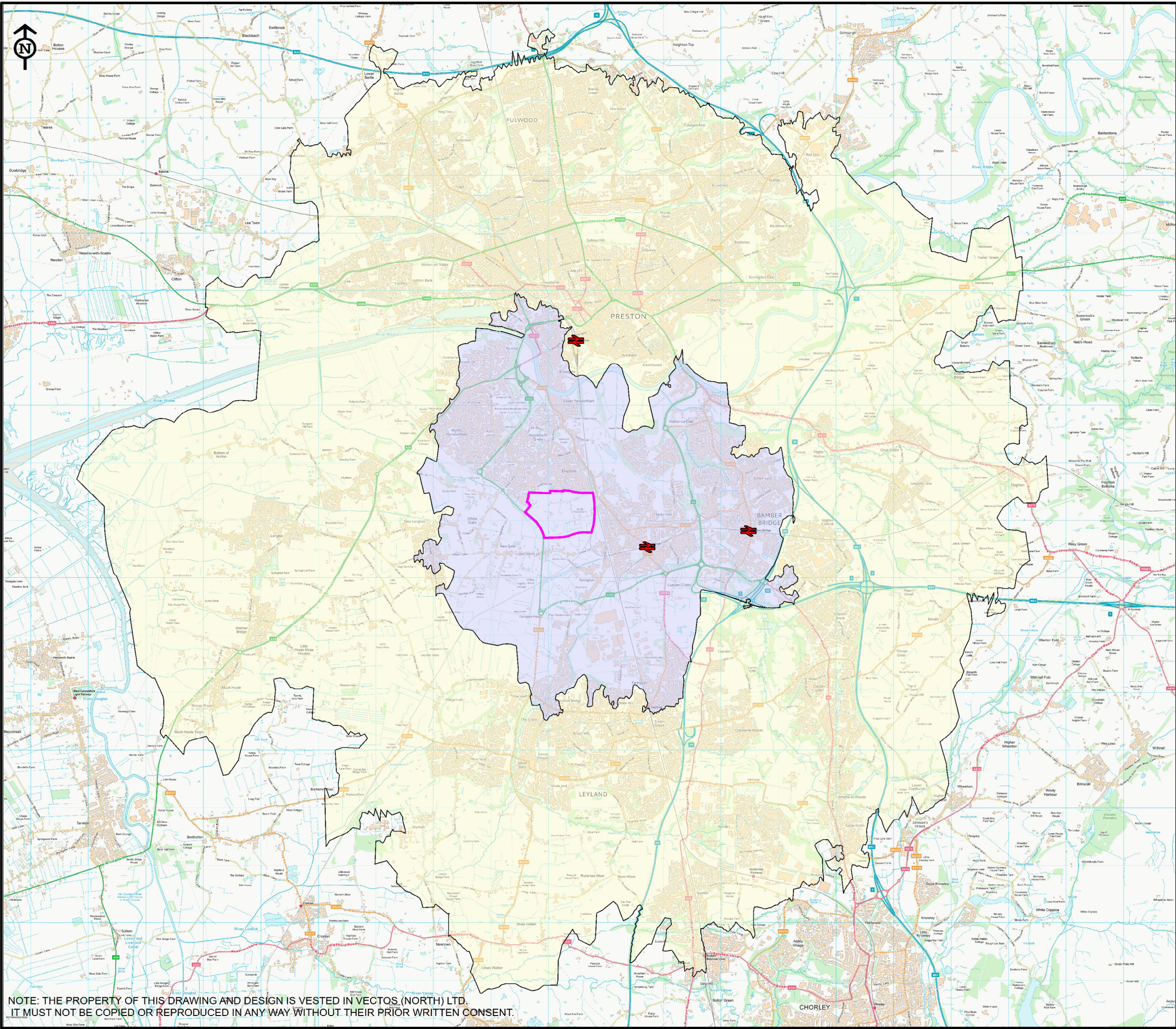

Legend

- Approximate Site Allocation Area
- Railway Station
- 5km Catchment
- 10km Catchment

This is not a construction drawing
and is intended for illustrative purposes only.

Contains Ordnance Survey data © Crown
copyright and database right 2019.

CLIENT:
**Taylor Wimpey UK Ltd
and Homes England**

PROJECT TITLE:
The Lanes, Penwortham

DRAWING TITLE:
**5km and 10km Catchment
from Centre of the Site**

SCALE:
N.T.S

DRAWN: TO	CHECKED: TA	DATE: Aug. 2021
-----------	-------------	-----------------

vectos.

Oxford Place, 61 Oxford Street, Manchester M1 6EQ
t:0161 228 1008 e:manchester@vectos.co.uk

DRAWING NO:
VN211918-G103

REVISION:

NOTE: THE PROPERTY OF THIS DRAWING AND DESIGN IS VESTED IN VECTOS (NORTH) LTD.
IT MUST NOT BE COPIED OR REPRODUCED IN ANY WAY WITHOUT THEIR PRIOR WRITTEN CONSENT.